ProbeChem®
Expedite Your Scientific Research

Certificate of Analysis

WWW.PROBECHEM.COM

Global Supplier of Chemical Probes, Inhibitors & Agonists.

Product Name : RO-8994
Cat. No. : PC-45124
CAS No. : 1309684-94-3
Batch No. : PC-4512401
Chemical Name : Spiro[3H-indole-3,3'-pyrrolidine]-5'-carboxamide, N-[4-(aminocarbonyl)-2-methoxyphenyl]-6-chloro-4'-(3-chloro-2-fluorophenyl)-2'-(2,2-dimethylpropyl)-1,2-dihydro-2-oxo-, (2'S,3R,4'S,5'R)-

PHYSICAL AND CHEMICAL PROPERTIES

Molecular Weight : 613.5067
Molecular Formula : $C_{31}H_{31}Cl_2FN_4O_4$
Storage : Powder -20°C 3 years
4°C 2 years
In solvent -80°C 6 months
-20°C 1 month
Chemical Structure :

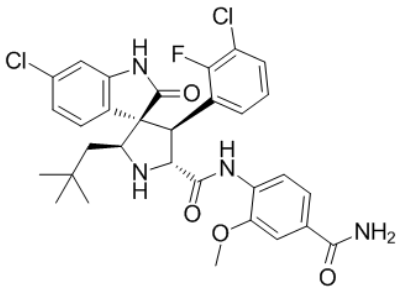

ANALYTICAL DATA

Appearance : Solid powder
^{1}H NMR Spectrum : Consistent with
HPLC : Consistent with
NP : Consistent with
Purity (HPLC) : >98%
Conclusion : The product has been tested and complies with the given specifications.

Caution: Product has not been fully validated for medical applications. Lab Use Only!

E-mail: tech@probechem.com